God Bless America

Irving Berlin / arr. Chip Bell

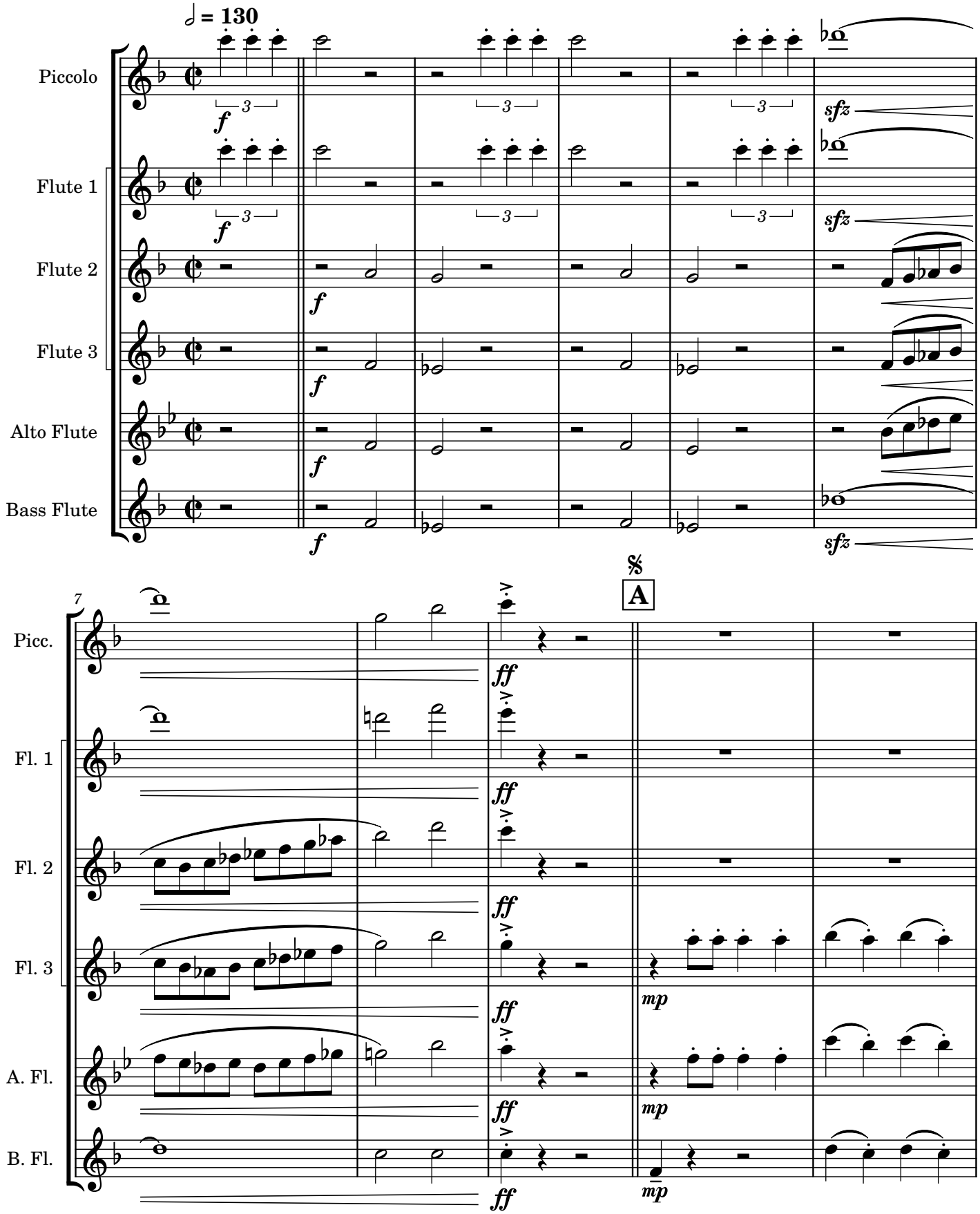

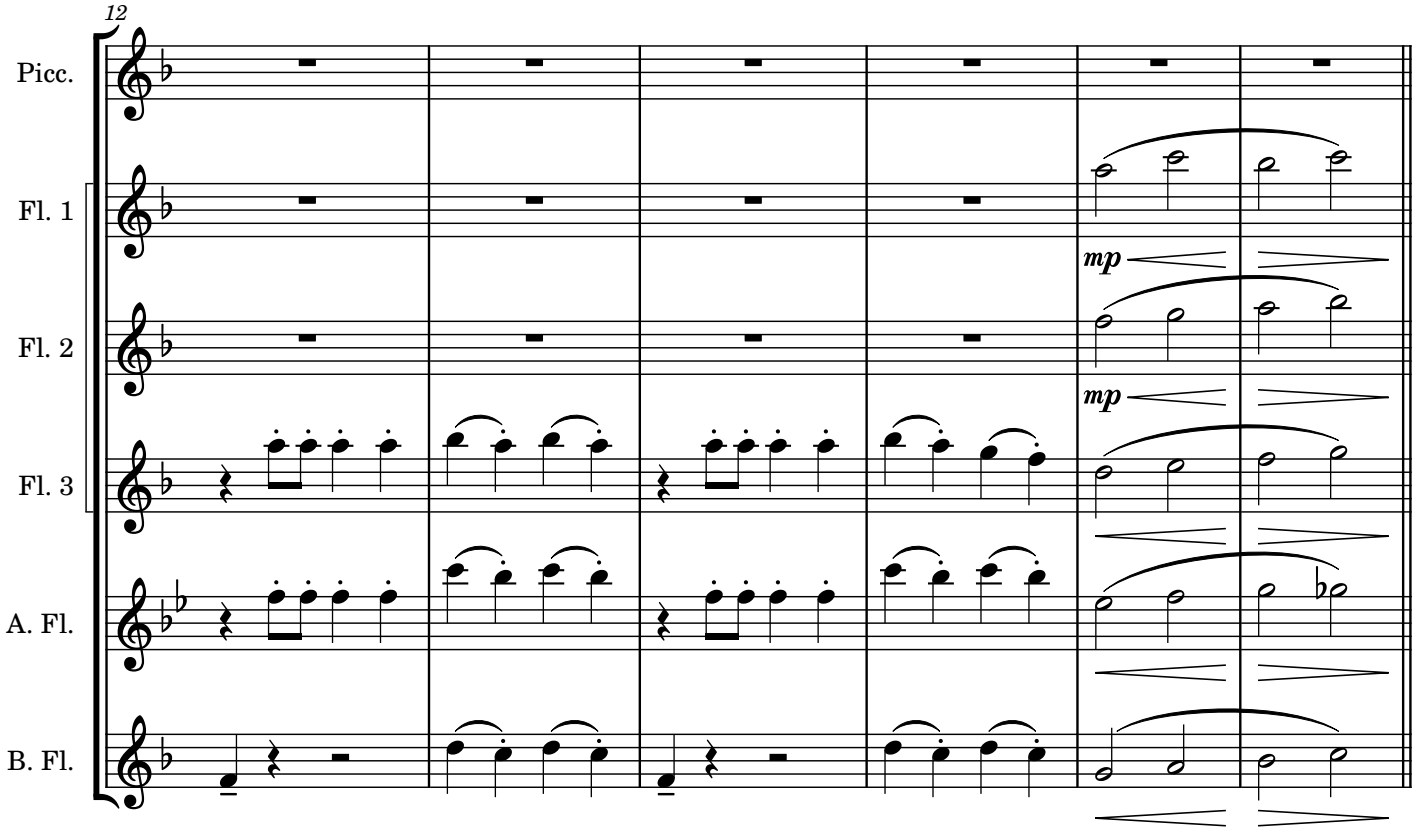
12
Picc.
Fl. 1
mp
Fl. 2
mp
Fl. 3
A. Fl.
B. Fl.

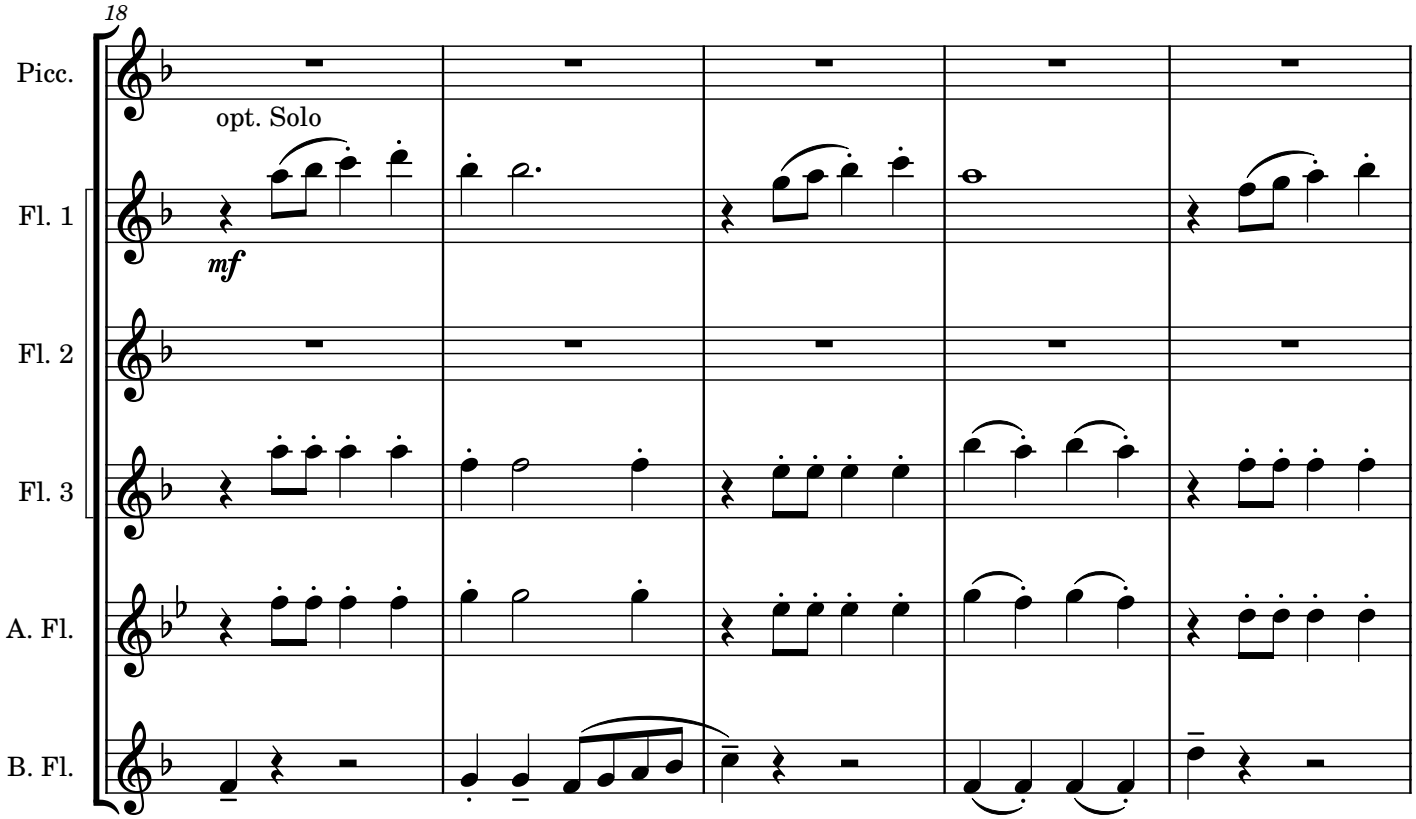
18
Picc.
opt. Solo
Fl. 1
mf
Fl. 2
Fl. 3
A. Fl.
B. Fl.

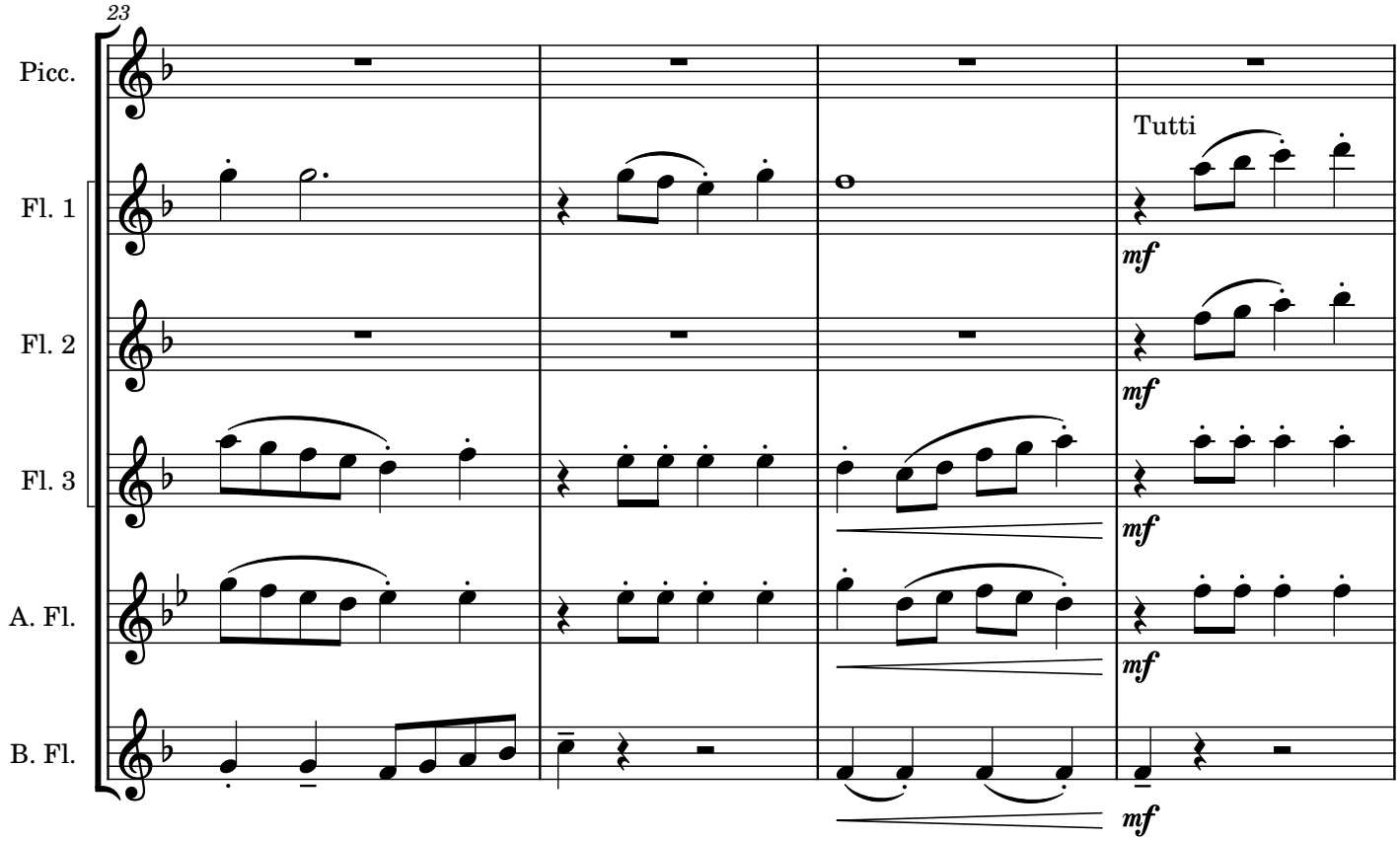
23
Picc.
Fl. 1
Fl. 2
Fl. 3
A. Fl.
B. Fl.
Tutti
mf
mf
mf
mf
mf

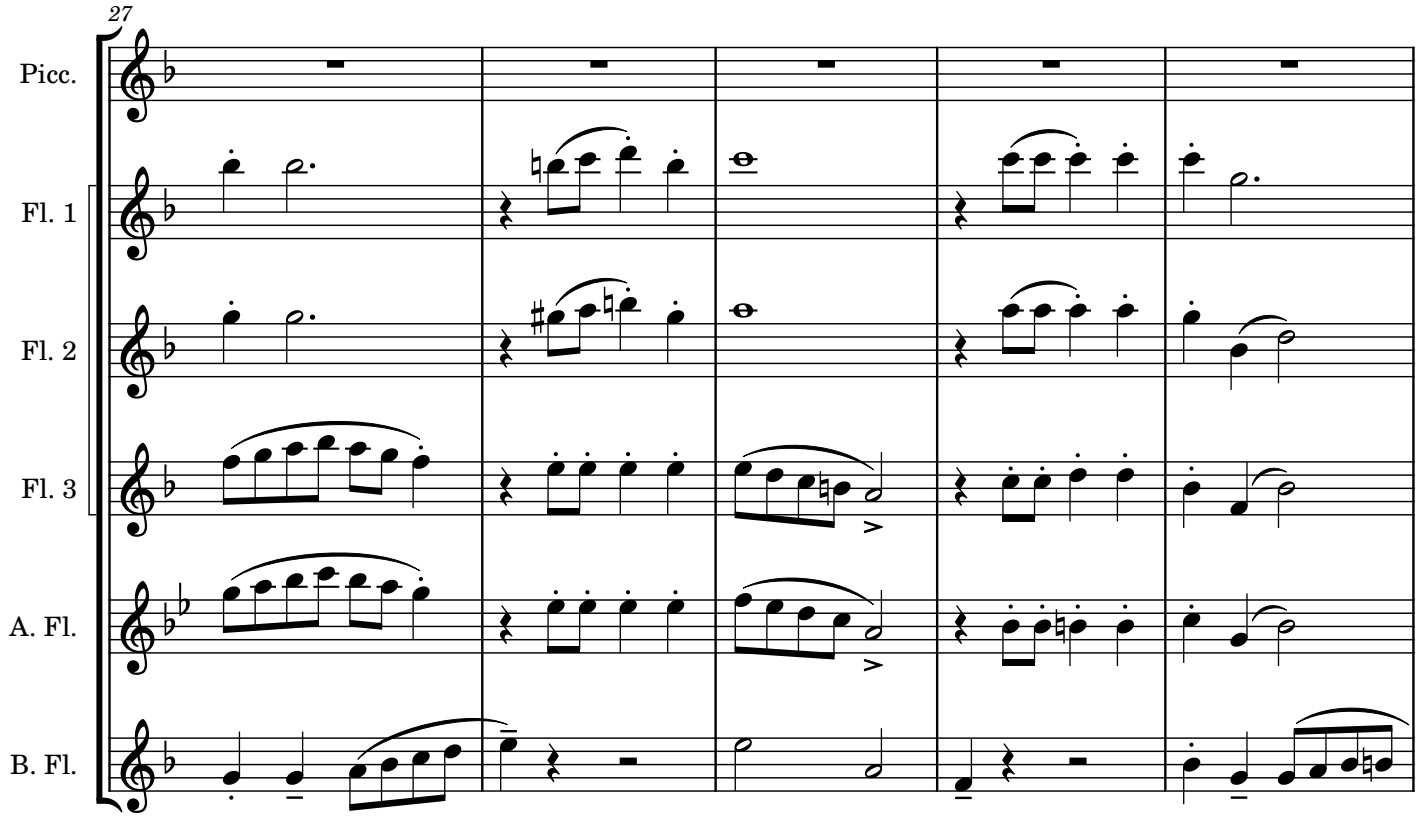
27
Picc.
Fl. 1
Fl. 2
Fl. 3
A. Fl.
B. Fl.

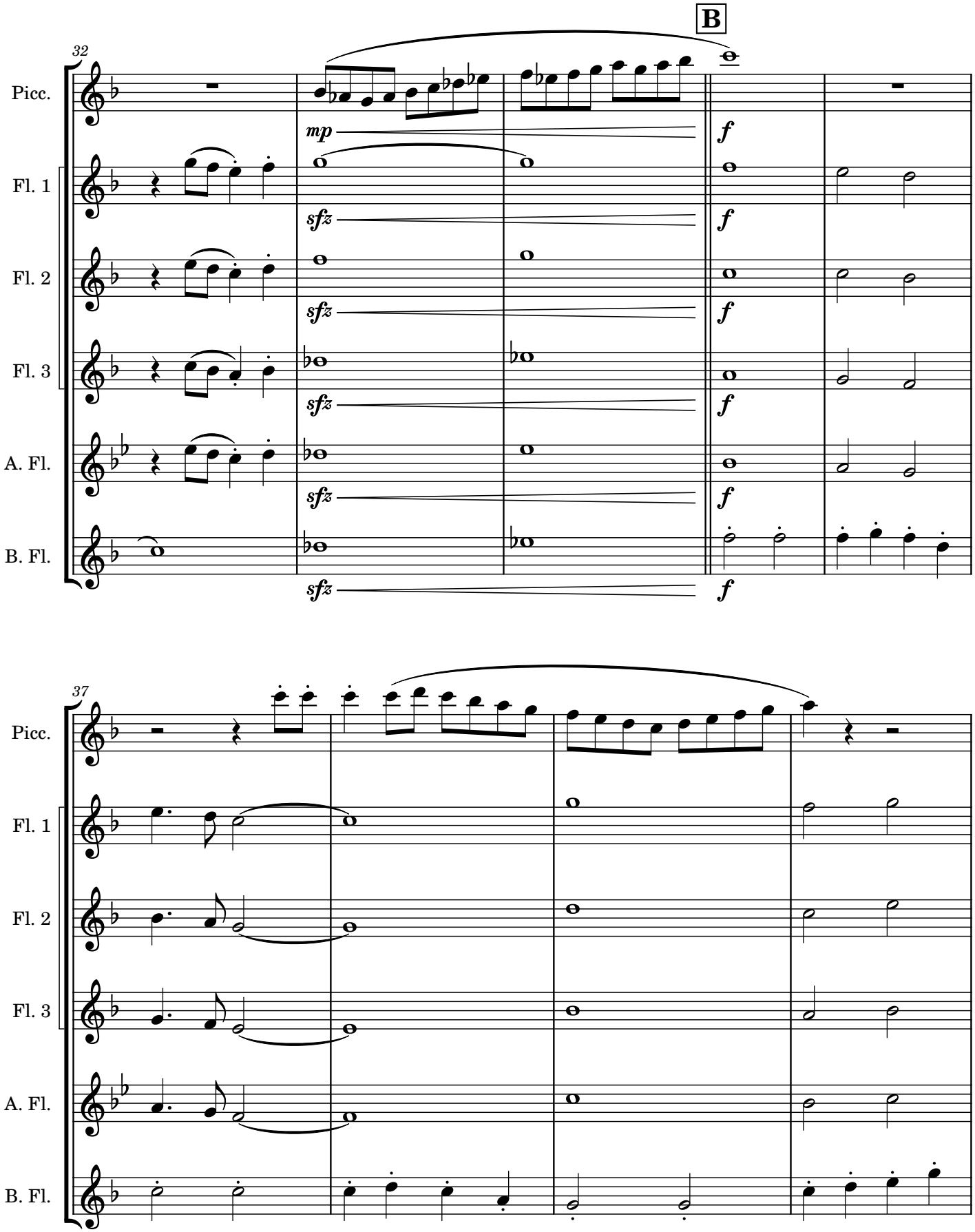
B
32
Picc.
Fl. 1
Fl. 2
Fl. 3
A. Fl.
B. Fl.
mp
sfz
f
37

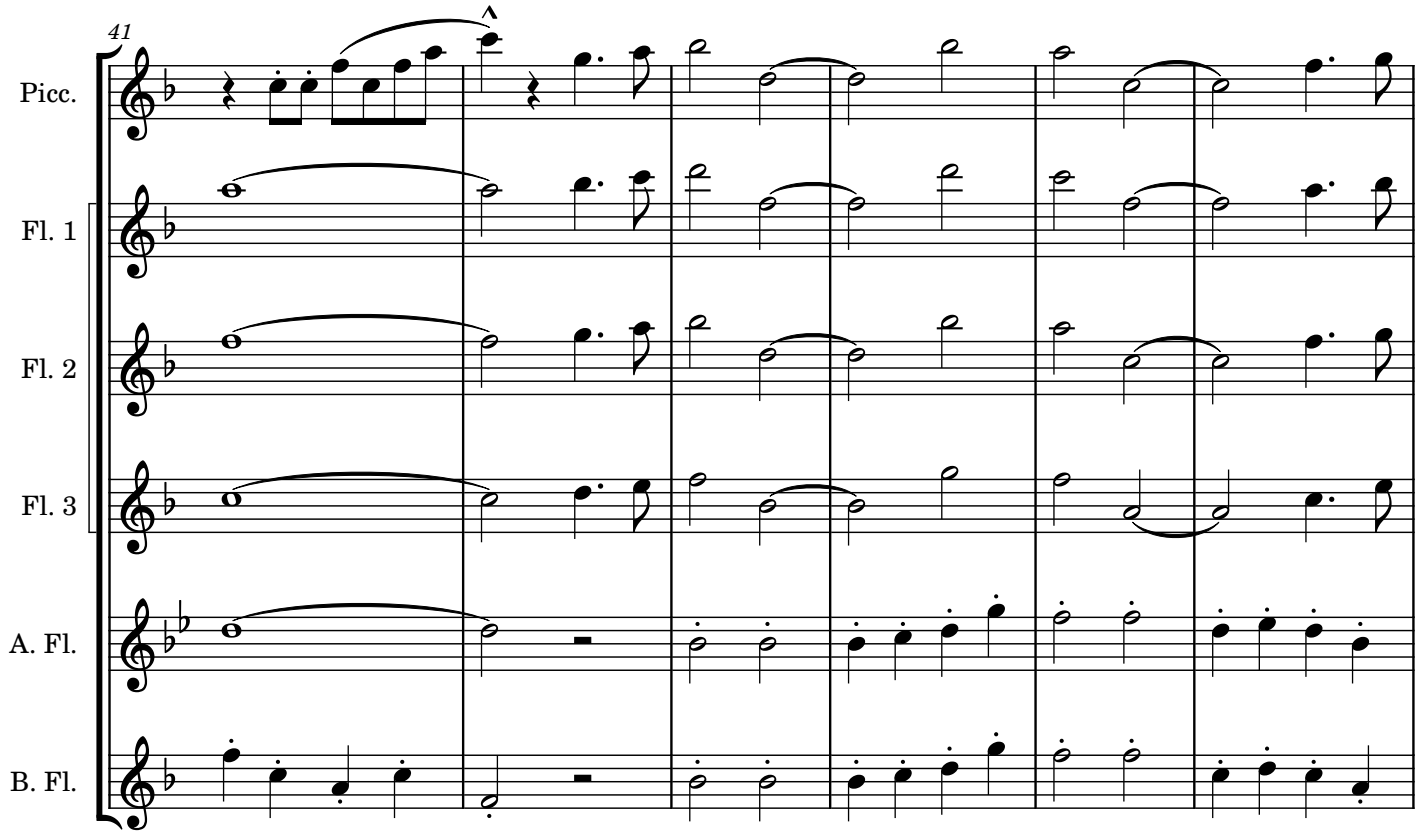
41
Picc.
Fl. 1
Fl. 2
Fl. 3
A. Fl.
B. Fl.

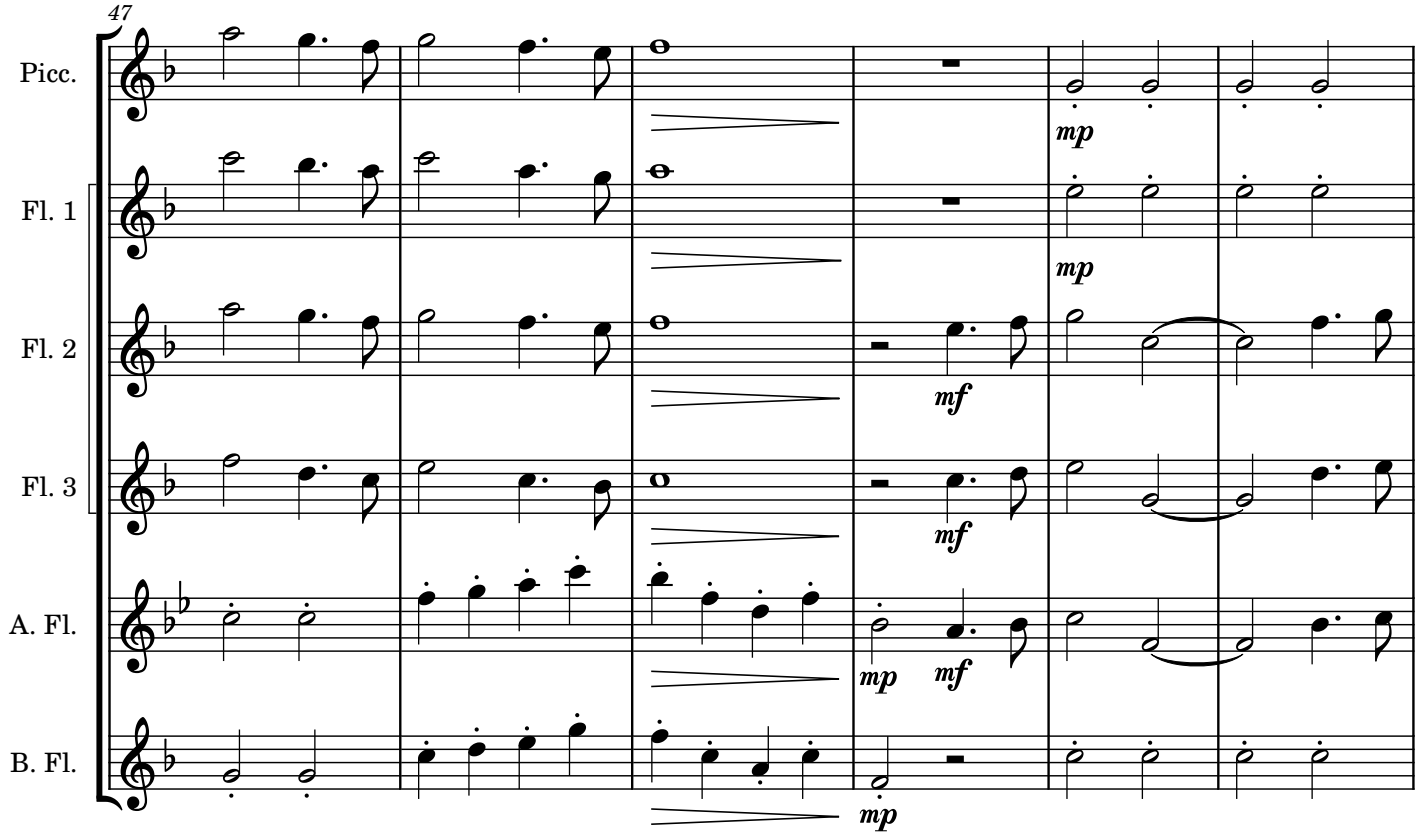
47
Picc.
mp
Fl. 1
mp
Fl. 2
mf
Fl. 3
mf
A. Fl.
mp
mf
B. Fl.
mp

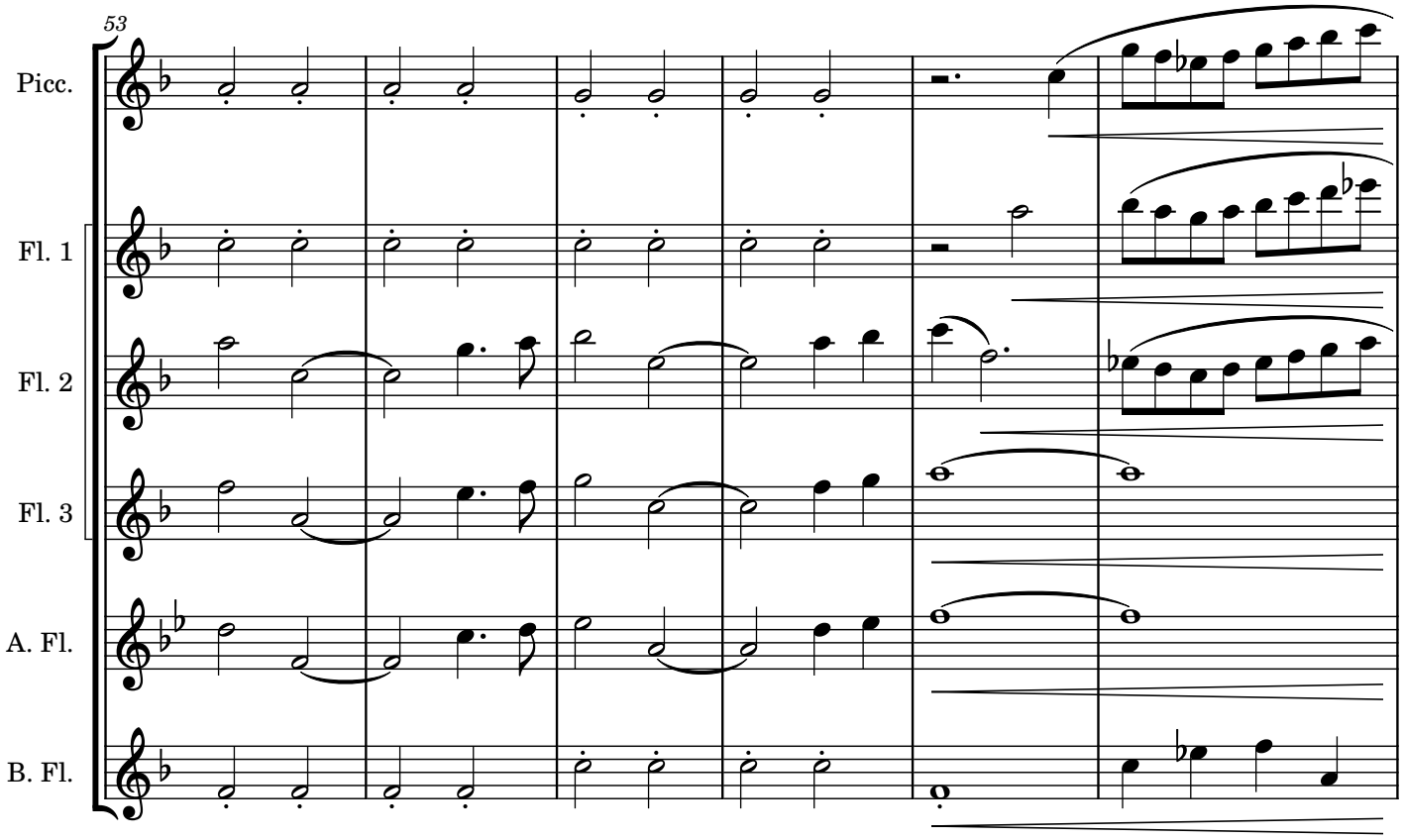
53
Picc.
Fl. 1
Fl. 2
Fl. 3
A. Fl.
B. Fl.

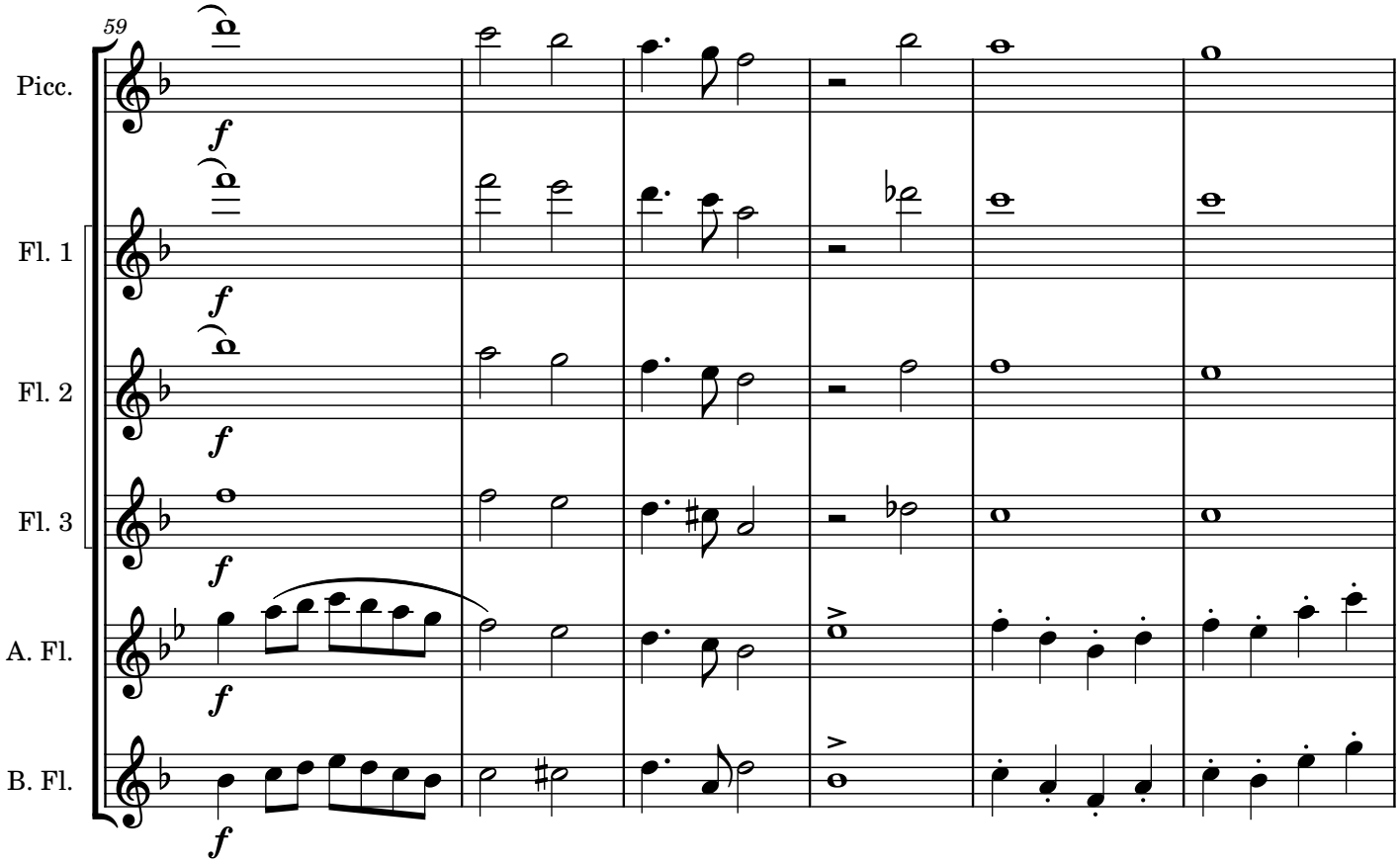
59
Picc.
Fl. 1
Fl. 2
Fl. 3
A. Fl.
B. Fl.
f

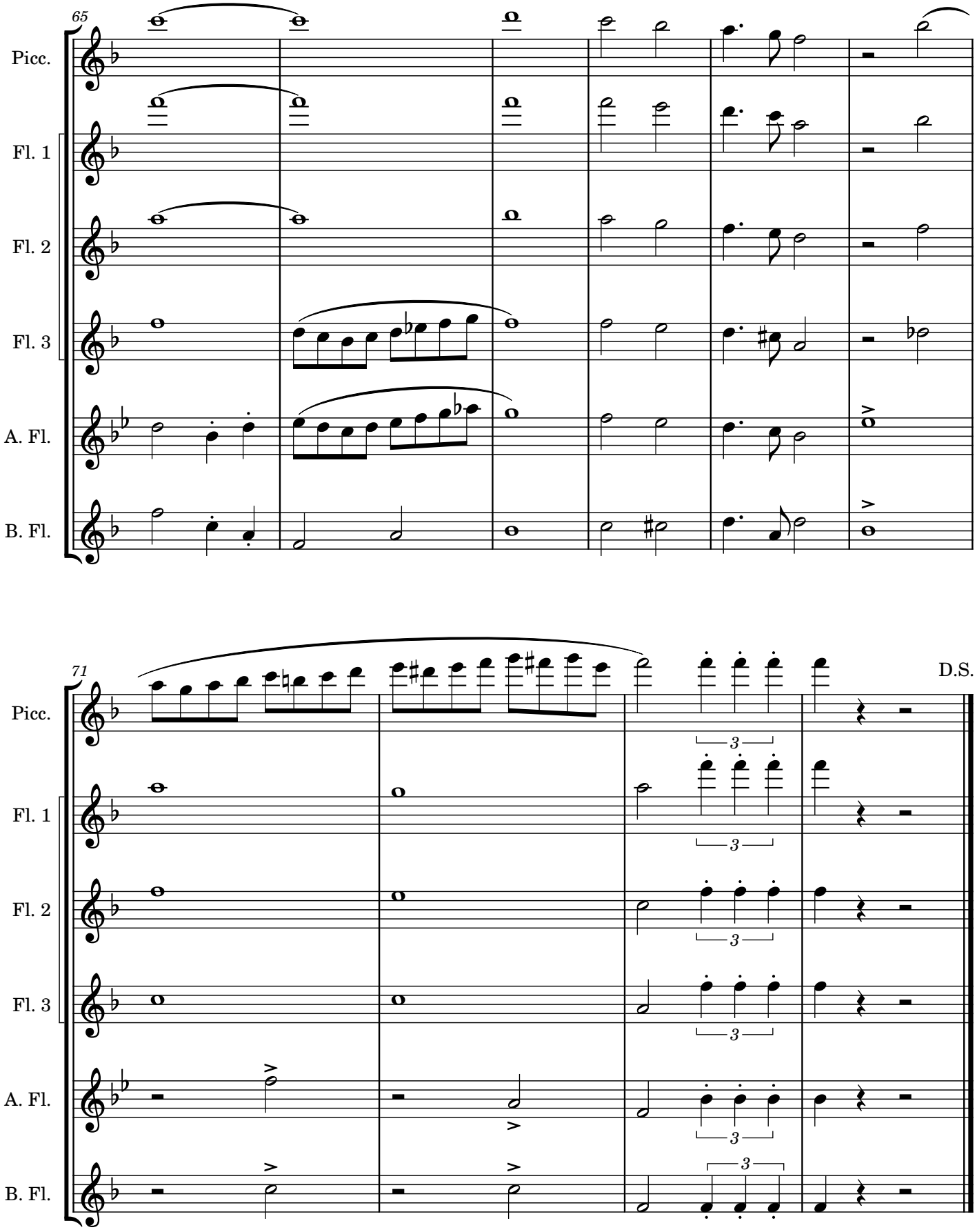
65
Picc.
Fl. 1
Fl. 2
Fl. 3
A. Fl.
B. Fl.
71
D.S.
3

Piccolo

God Bless America

Irving Berlin / arr. Chip Bell

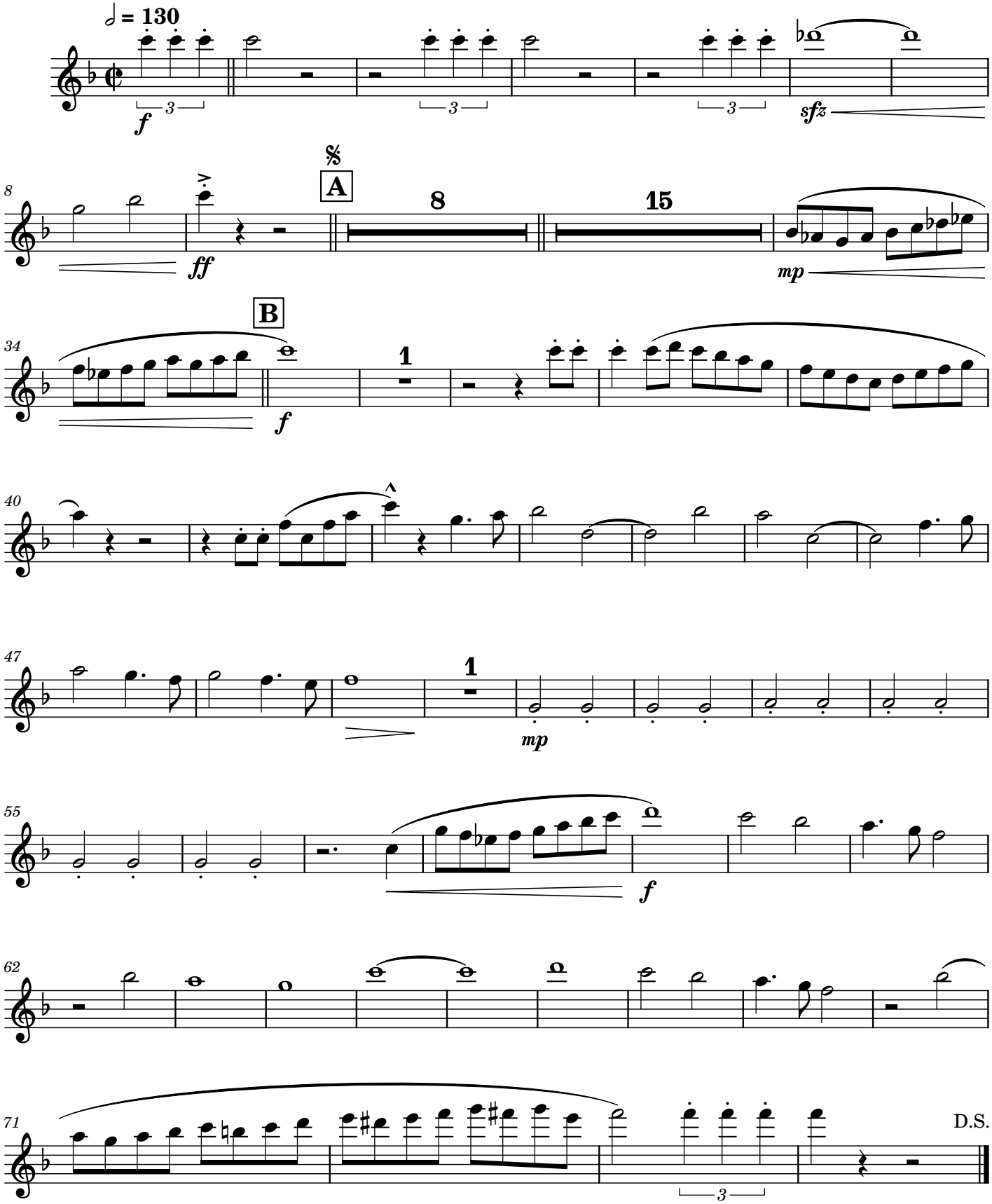

Flute 1

God Bless America

Irving Berlin / arr. Chip Bell

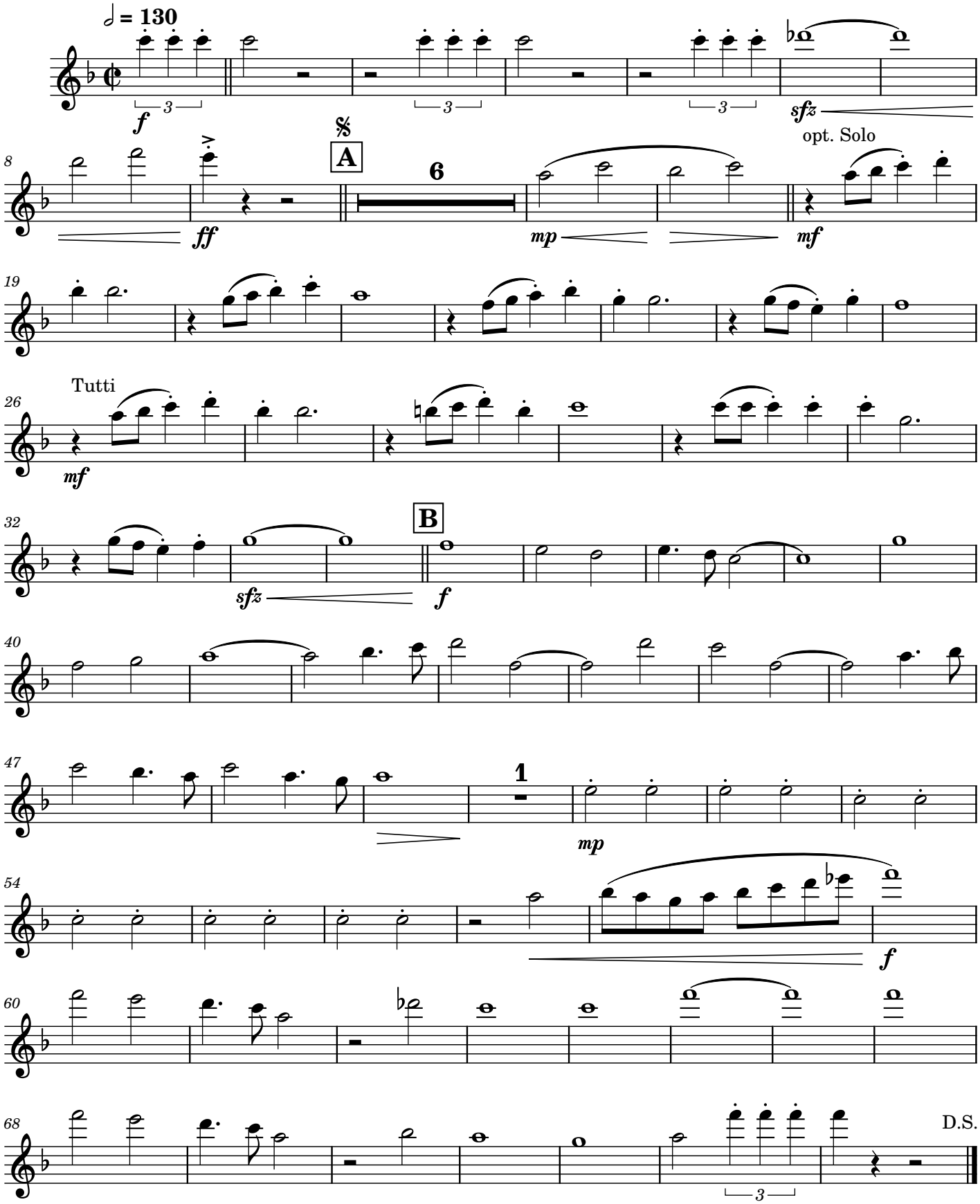

Flute 2

God Bless America

Irving Berlin / arr. Chip Bell

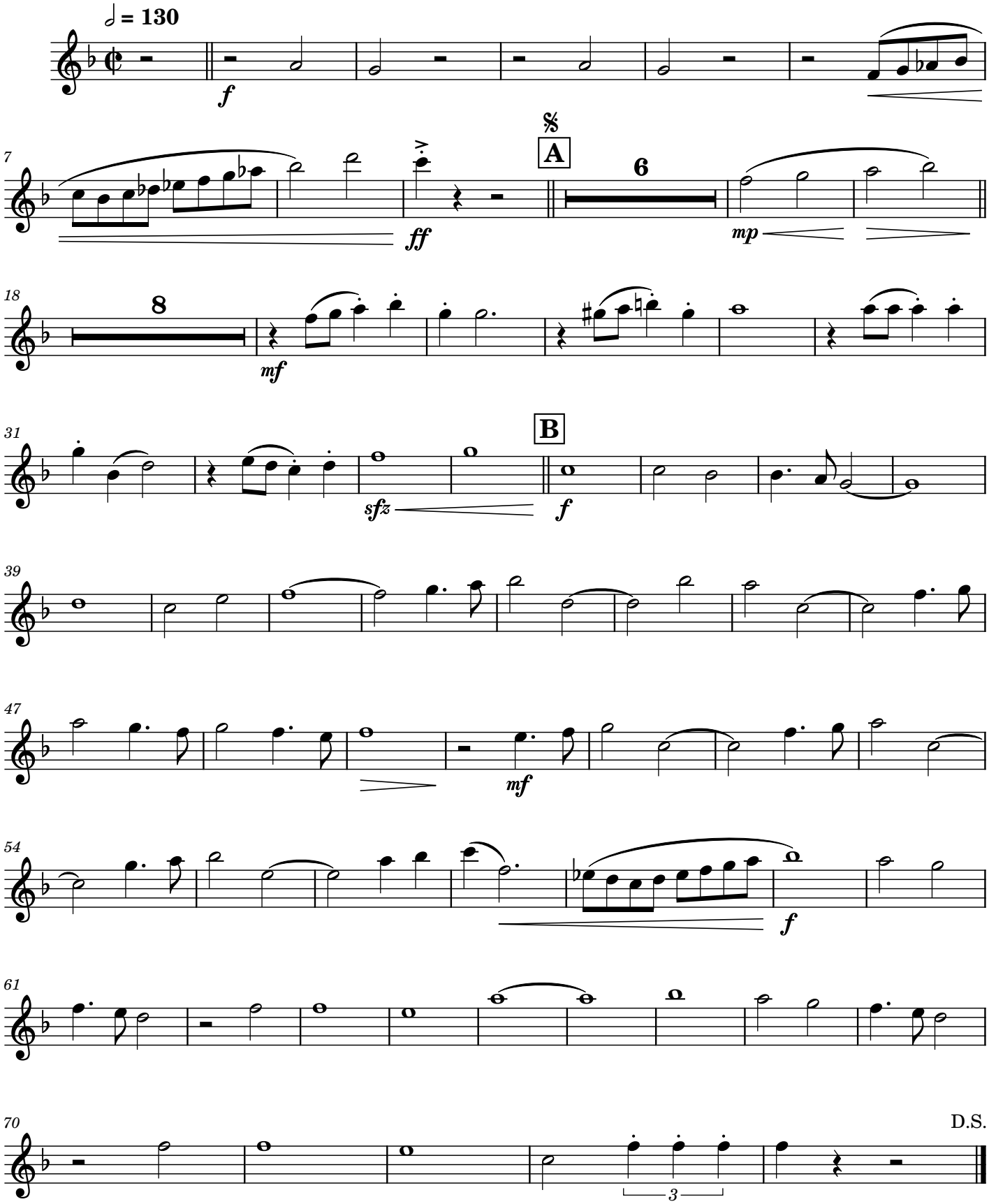

Flute 3

God Bless America

Irving Berlin / arr. Chip Bell

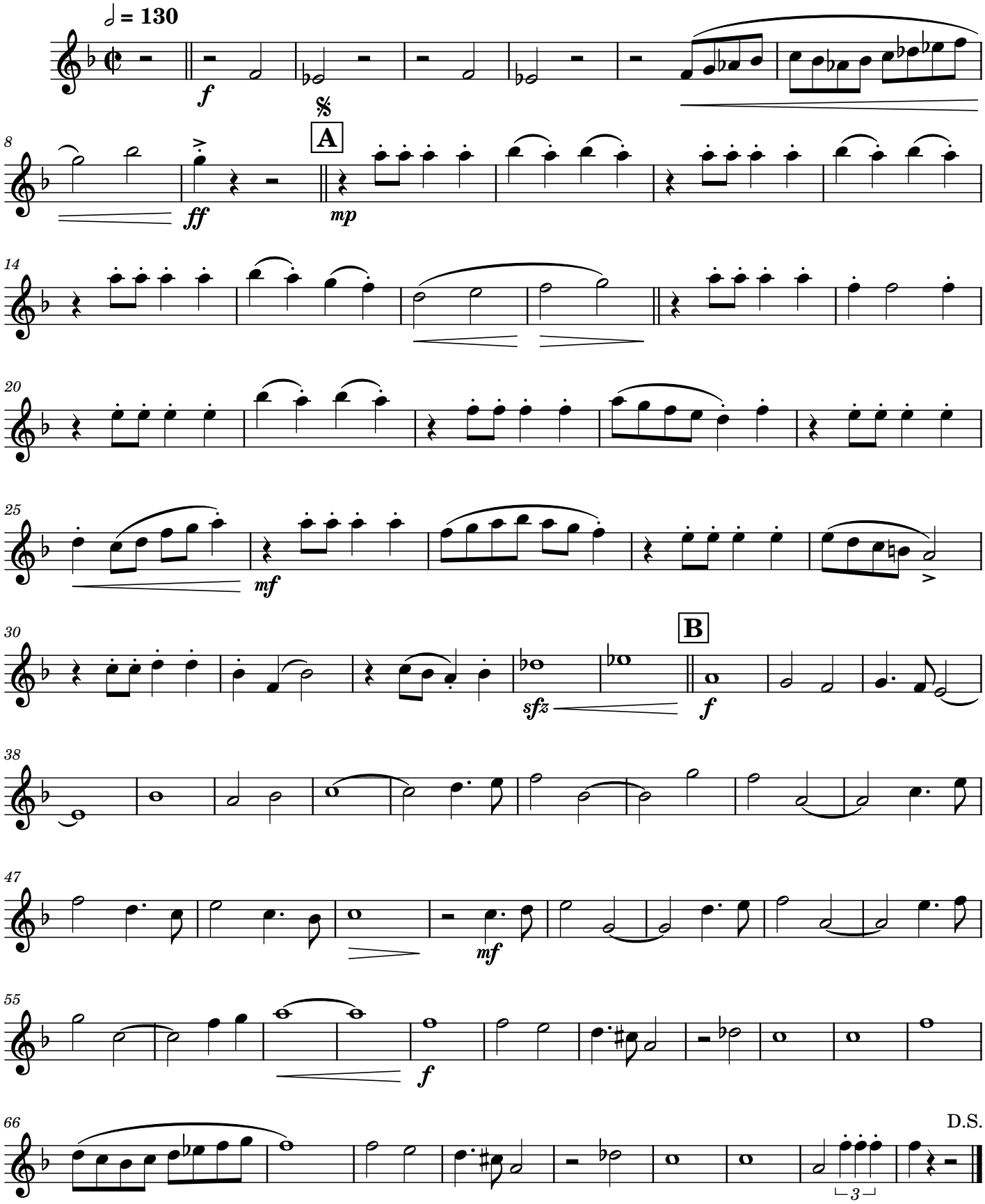

Alto Flute

God Bless America

Irving Berlin / arr. Chip Bell

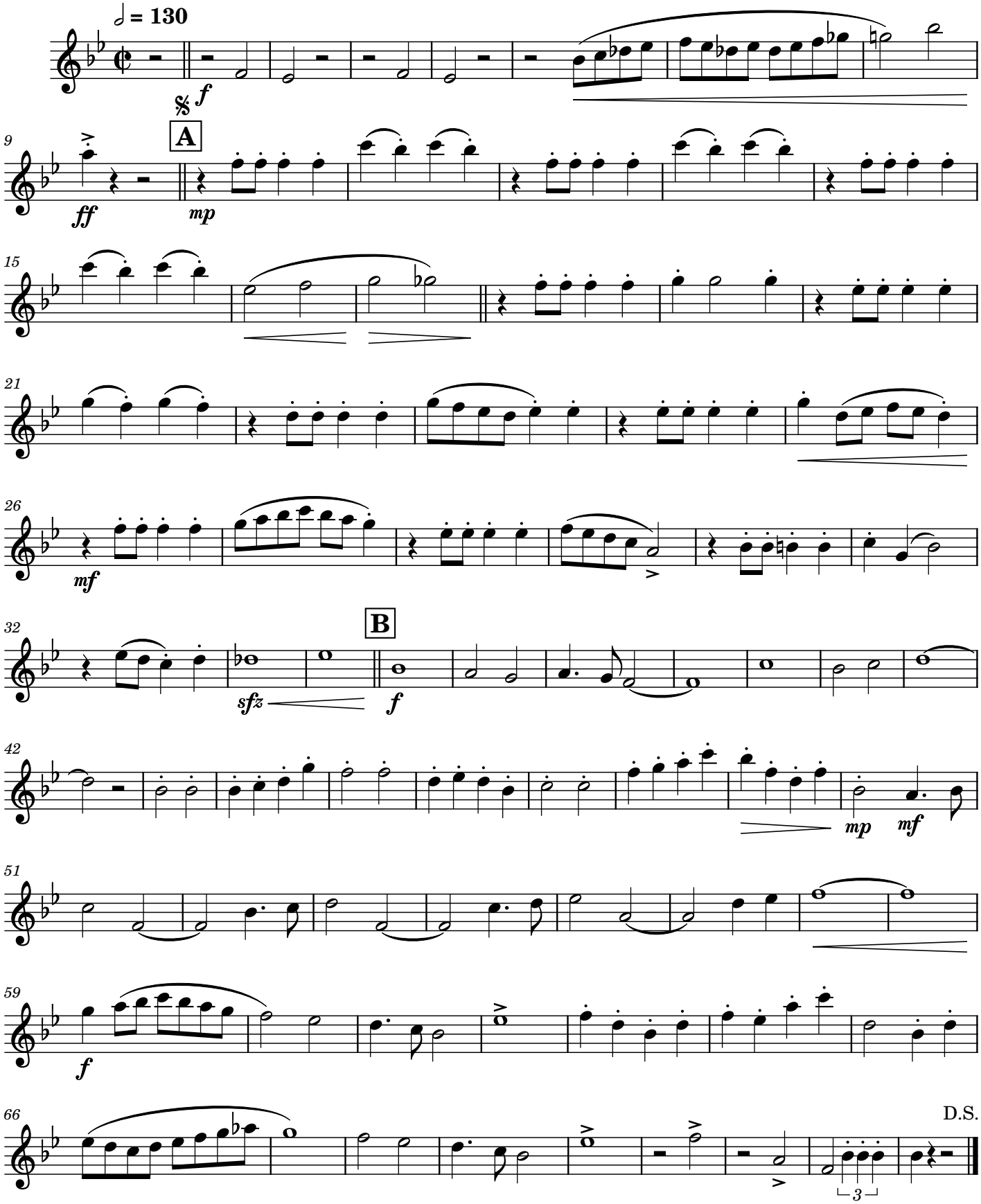

Bass Flute

God Bless America
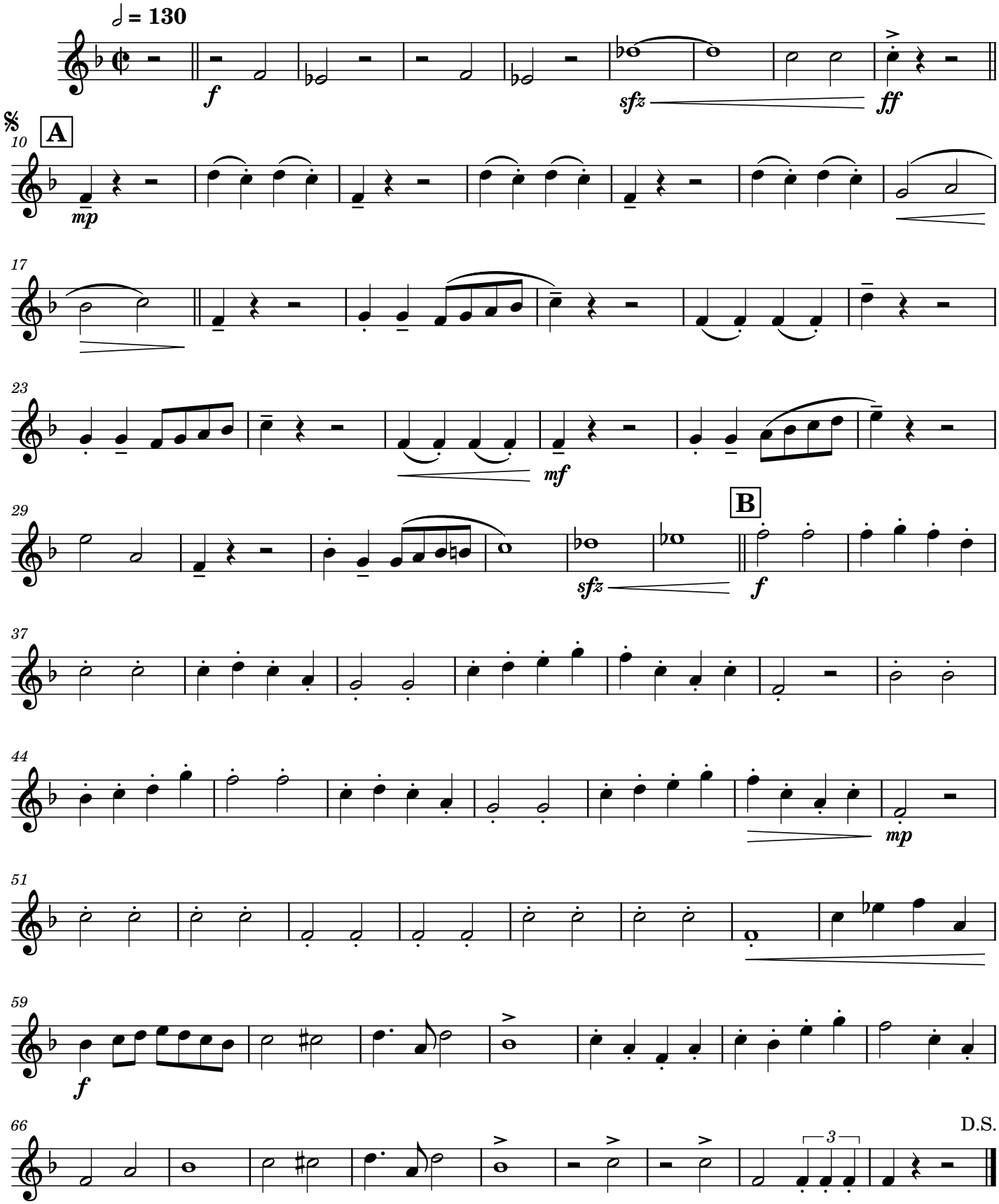
Irving Berlin / arr. Chip Bell